

CONCERTINO in C

for
Solo-Oboe and Harmony Music

CARL MARIA VON WEBER
Editor: Hermann Dechant

Adagio

The musical score is arranged in a standard orchestral format with the following parts from top to bottom:

- Solo Oboe: Rests for the first three measures, then plays a single note in the fourth measure.
- Flute: Plays a melodic line starting in the second measure, with dynamics *sf* and *(p)*.
- Clarinet 1 in C: Plays a melodic line starting in the second measure, with dynamics *sf*.
- Clarinet 2: Plays a melodic line starting in the second measure, with dynamics *sf*.
- Clarinet 1 in Bb: Plays a melodic line starting in the second measure, with dynamics *sf*.
- Clarinet 2: Plays a melodic line starting in the second measure, with dynamics *sf*.
- Bassoon 1: Plays a melodic line starting in the second measure, with dynamics *sf*.
- Bassoon 2: Plays a melodic line starting in the second measure, with dynamics *sf*.
- Horn 1: Plays a melodic line starting in the second measure, with dynamics *sf*.
- Horn 2: Plays a melodic line starting in the second measure, with dynamics *sf*.
- Trumpet in C: Plays a melodic line starting in the second measure, with dynamics *sf*.
- Trombone: Plays a melodic line starting in the second measure, with dynamics *sf*.
- Double Bass: Plays a melodic line starting in the second measure, with dynamics *sf*.

The score is written in 3/4 time and consists of four measures. The Solo Oboe part is marked with a fermata over the final note. The woodwind and brass parts feature complex rhythmic patterns and dynamics markings such as *sf* (sforzando) and *(p)* (piano).

5

5 (pp)

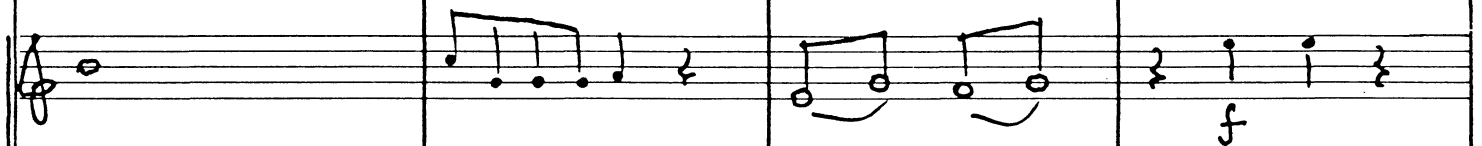
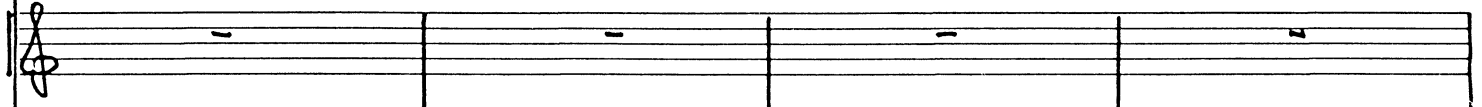

Leseprobe

Sample page

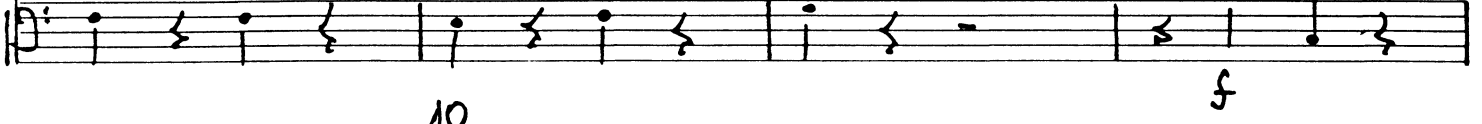
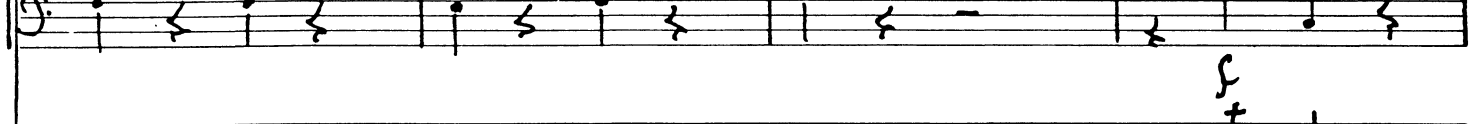
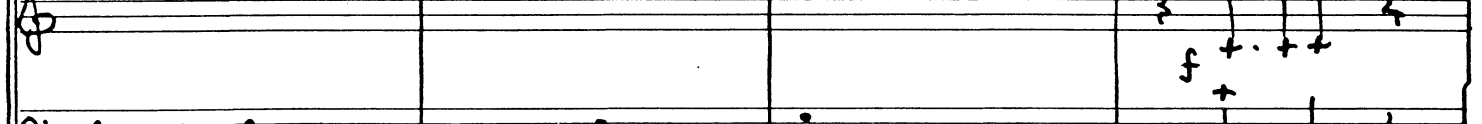
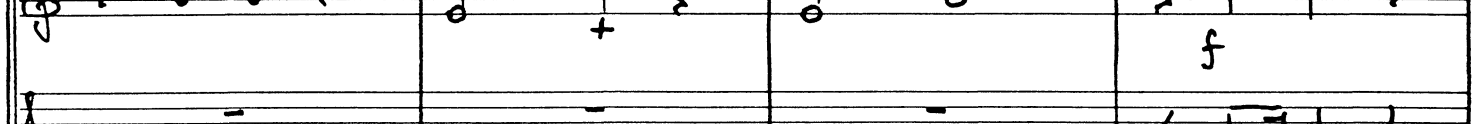

Leseprobe

Sample page
