IN MEMORY OF A REAL SOUND

HOMAGE TO CHARLIE PARKER

for Alto Saxophone

DANIELE FAZIANI
2014

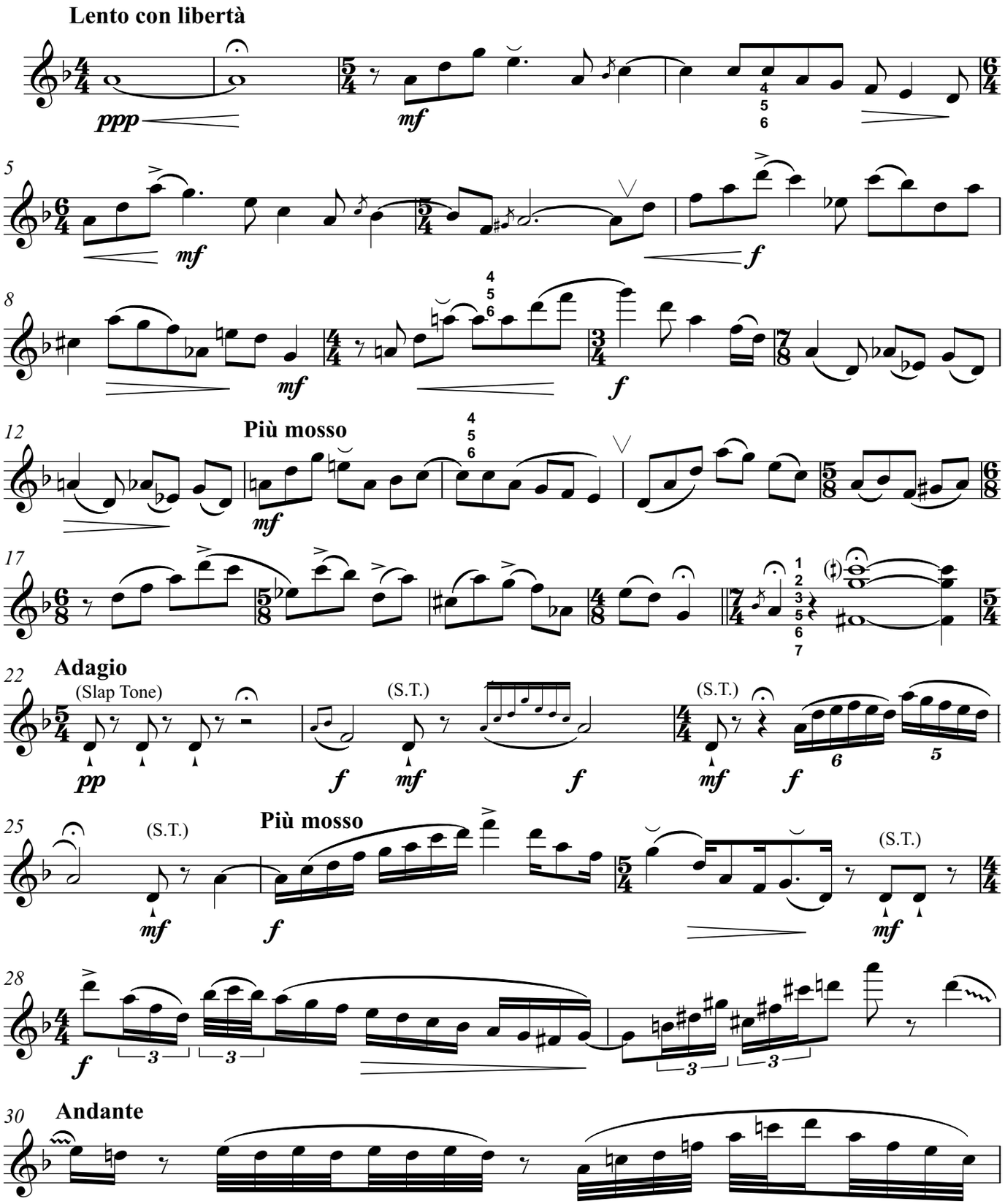

© Copyright 2015 Ut Orpheus Edizioni S.r.l. - Piazza di Porta Ravegnana 1 - Bologna (Italy)
Printed in Italy 2015 - XXS 99 - ISMN 979-0-2153-2312-4

RIPRODUZIONE VIETATA AI SENSI DI LEGGE
COPYING FORBIDDEN BY LAW