*Der Gräfin Marie von Erdödy gewidmet*

# Trio

## für Violine, Violoncello und Klavier

### Es-dur

Ludwig van Beethoven op. 70 Nr. 2

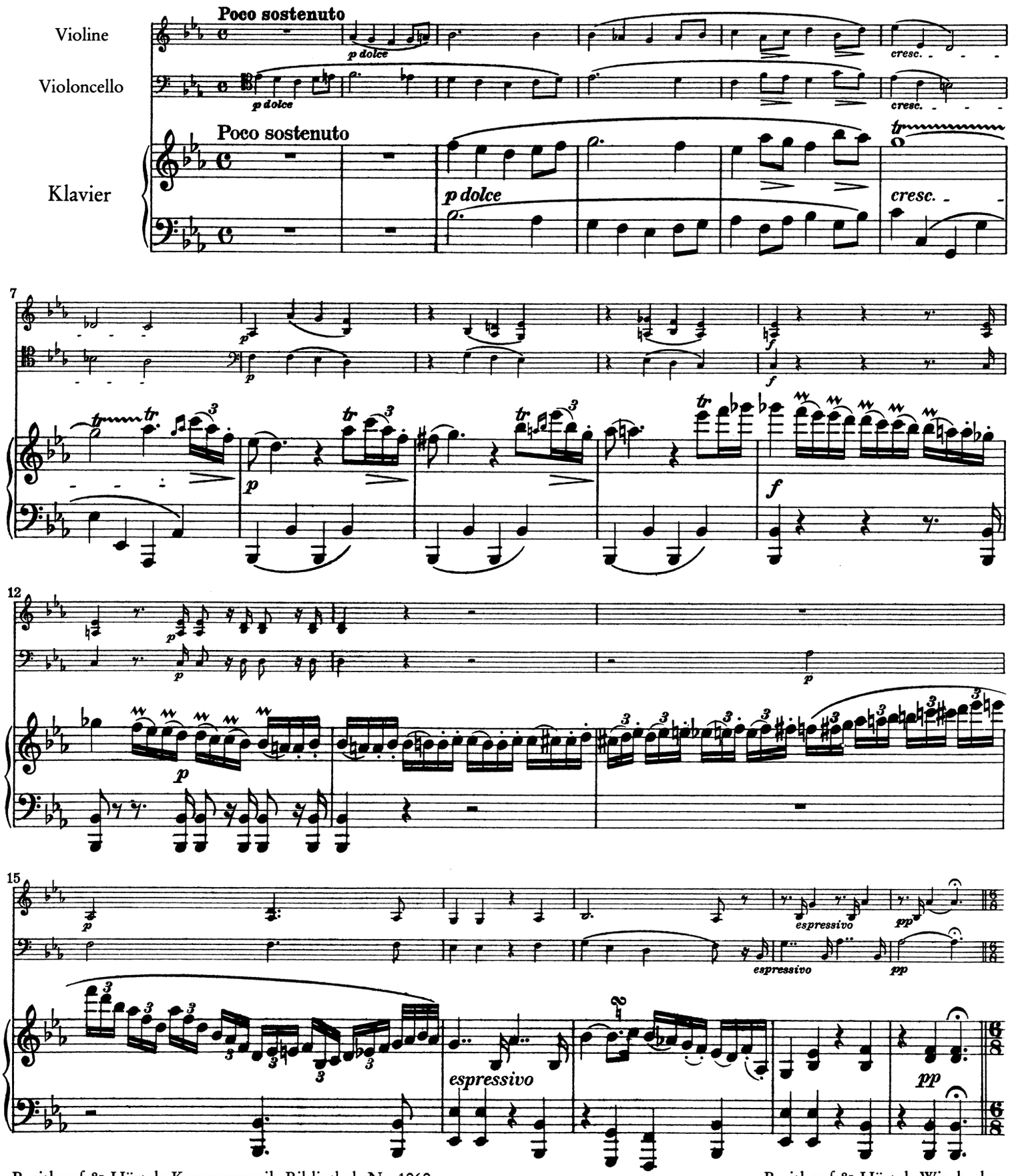




Breitkopf & Härtel, Wiesbaden
Printed in Germany

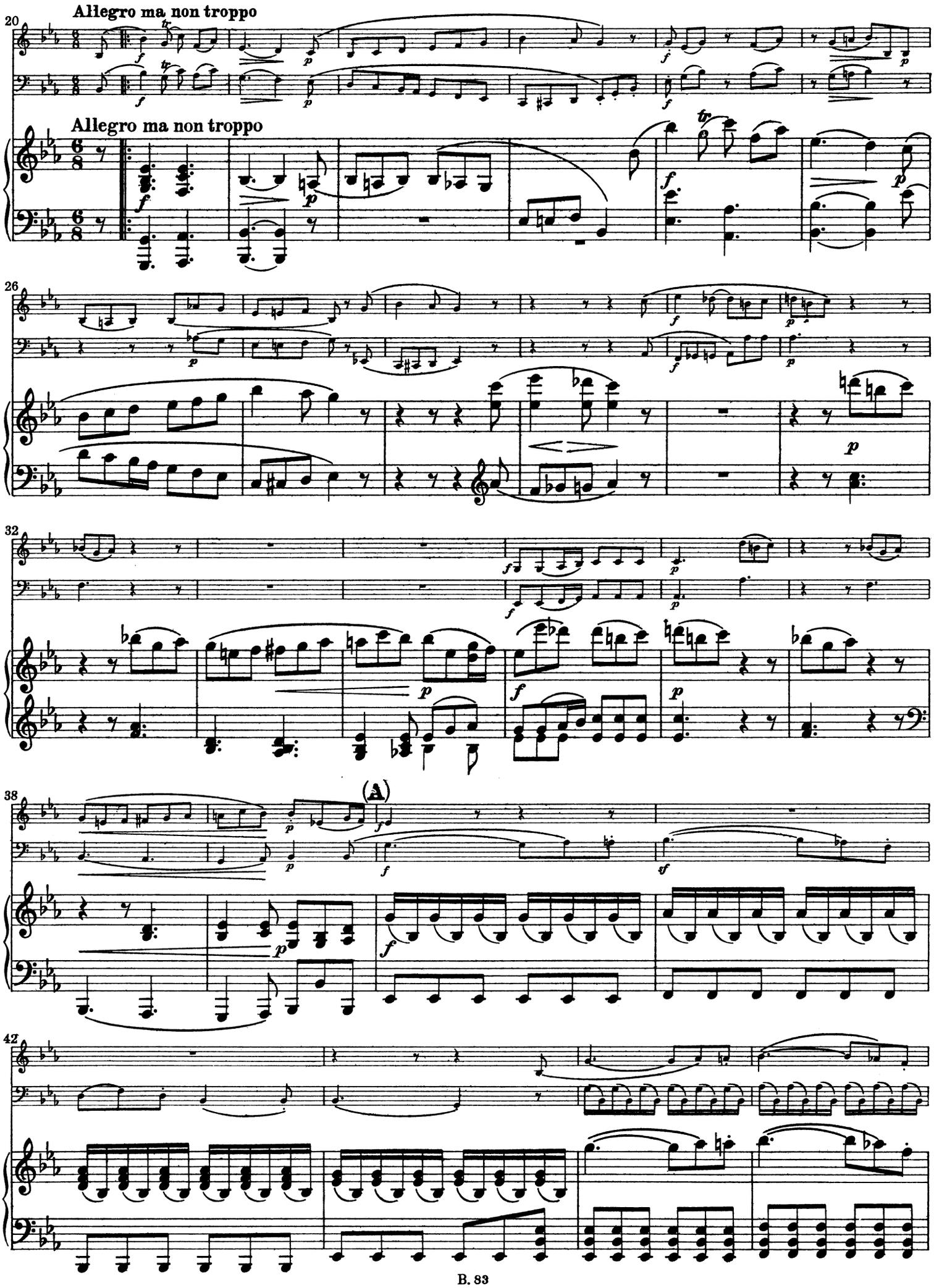
Allegro ma non troppo
Allegro ma non troppo
(A)

46

50

(B)

*sf* *sf* *sf* *

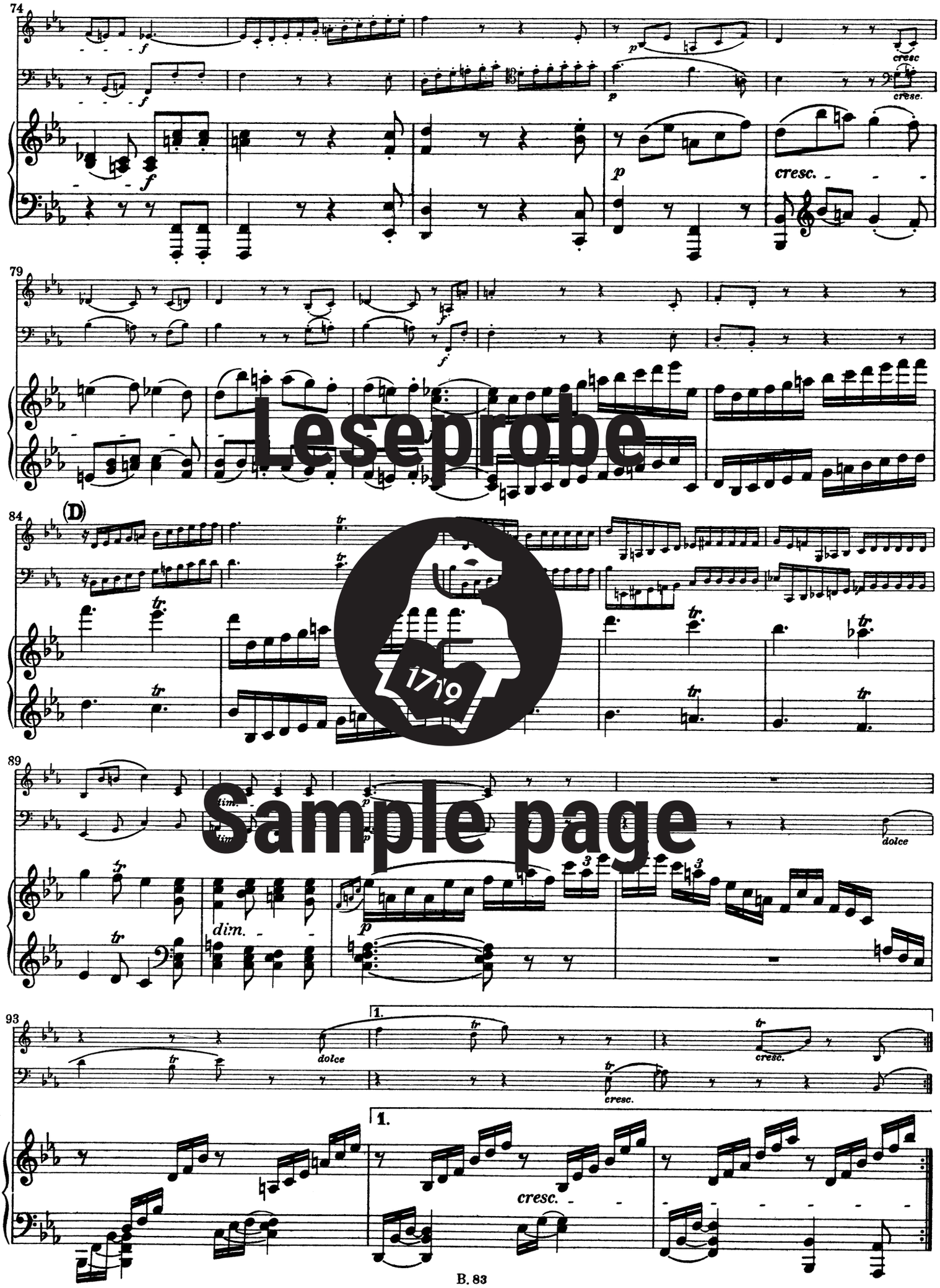


Leseprobe
Sample page