

Zwanzig ausgewählte Sonaten

R. rechte Hand— *right hand*— main droite
L. linke Hand— *left hand*— main gauche

Nº 1

Domenico Scarlatti

Allegro

Presto.

Leseprobe

Sample page

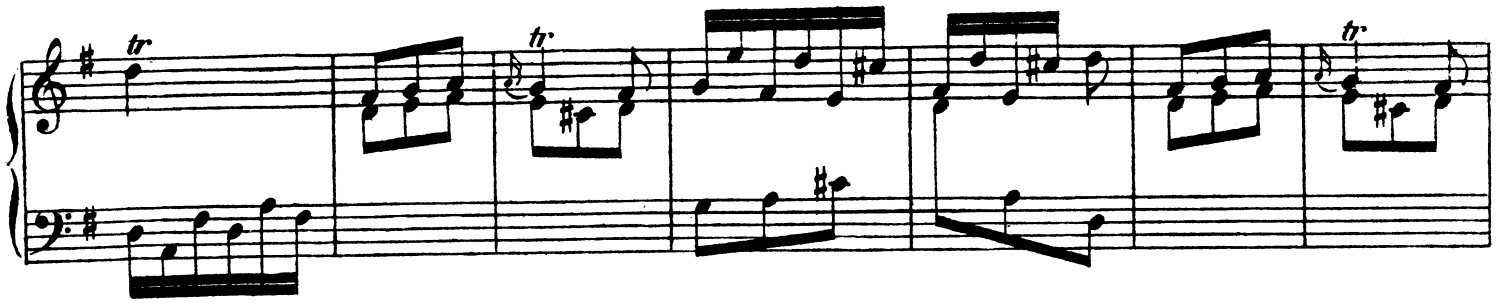

Leseprobe

Sample page

