Suite
aus dem Ballett
Der Nußknacker

Peter Iljitsch Tschaikowsky op. 71a
Bearbeitung für Klavier vom Komponisten

I. Ouverture miniature

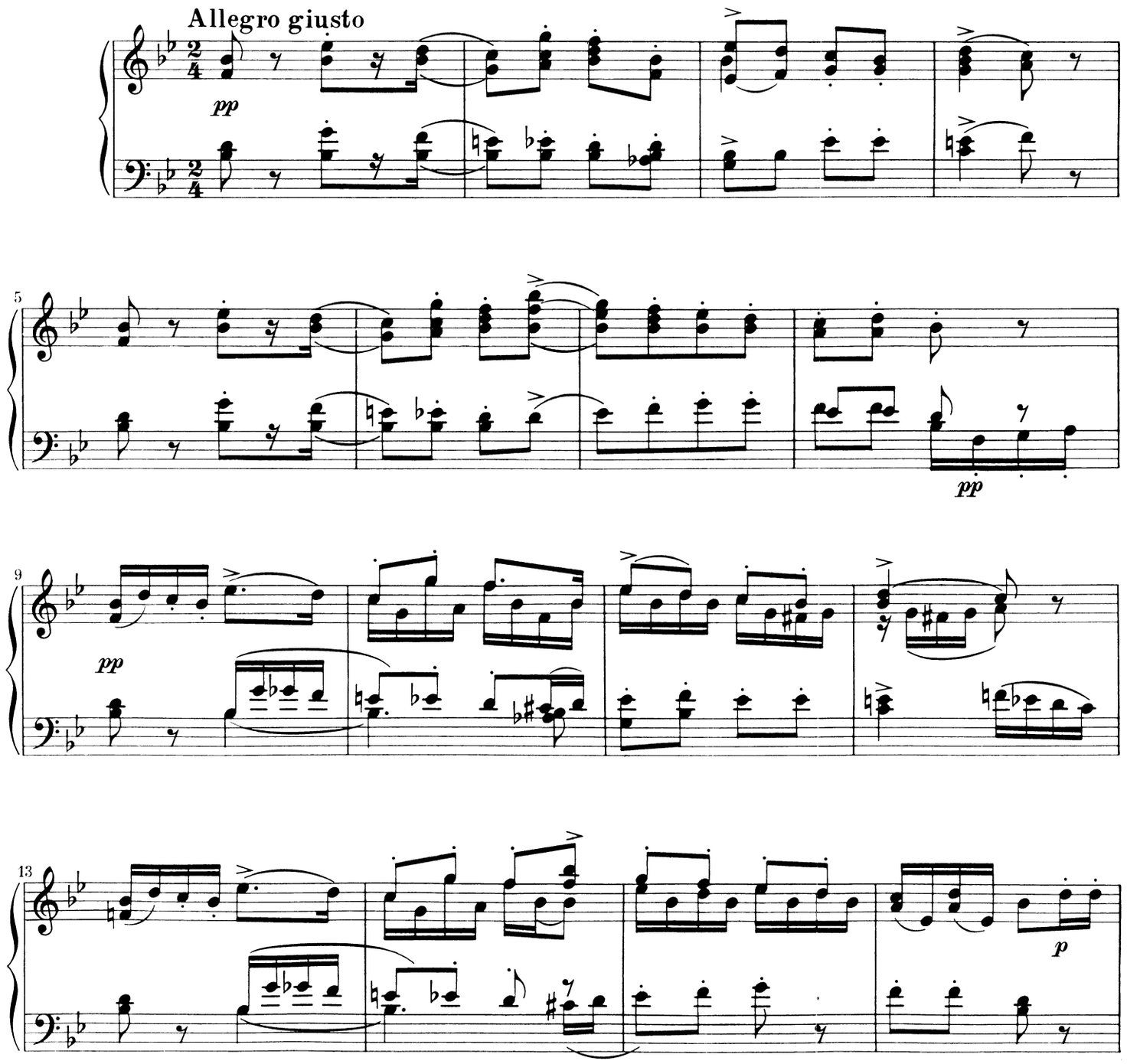

© 1982 by Breitkopf & Härtel, Wiesbaden

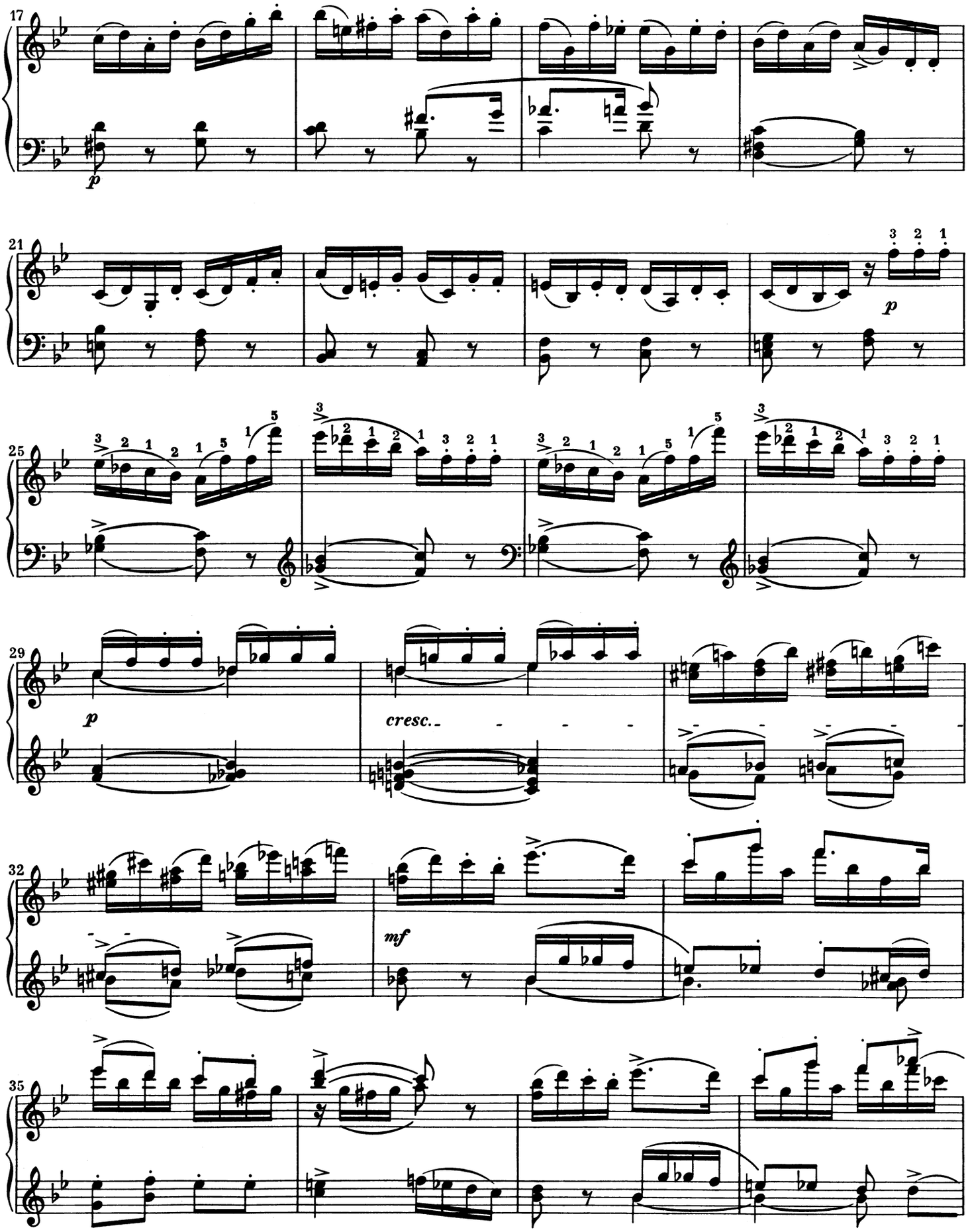
17
p
21
p
25
29
p
cresc.
32
mf
35

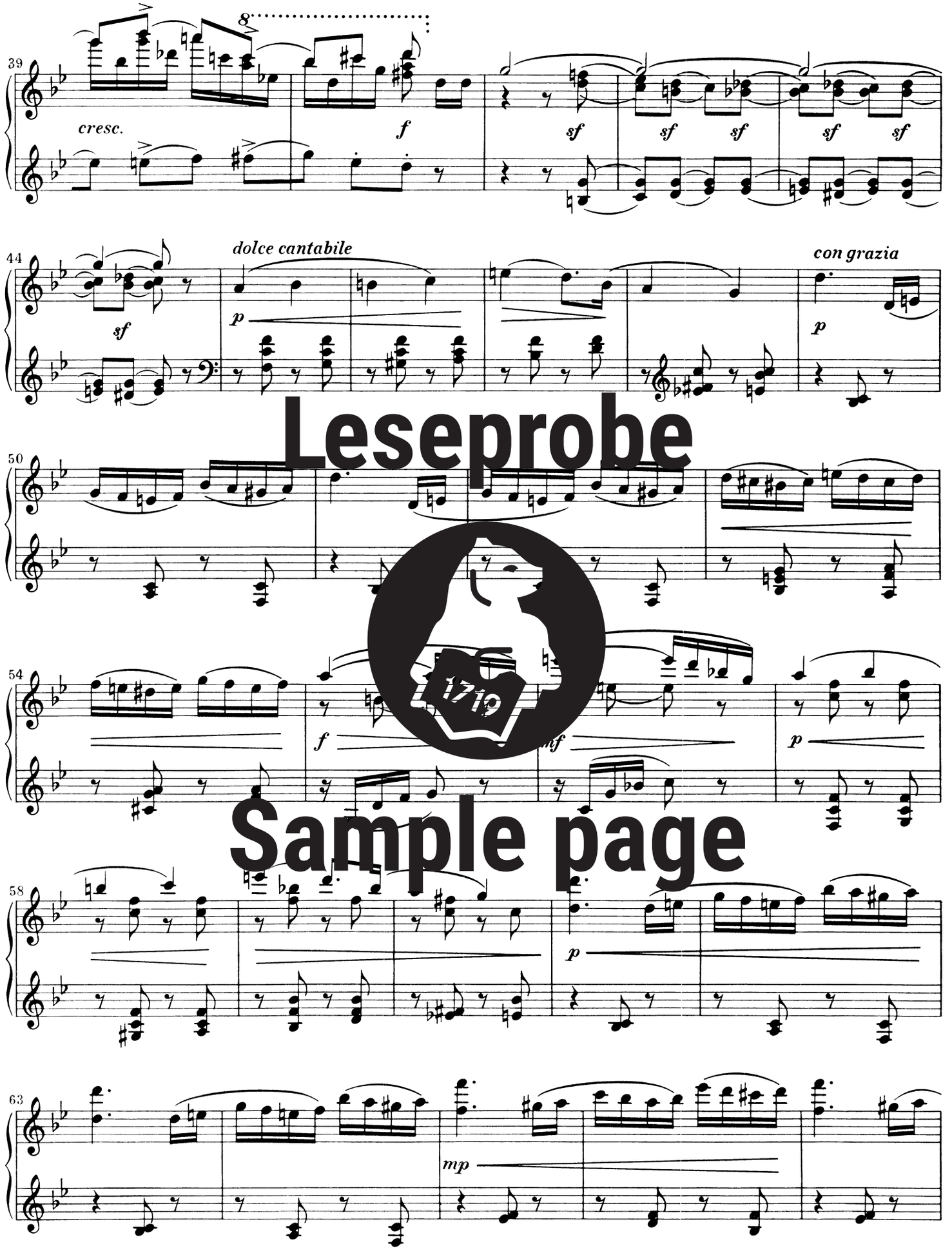

Leseprobe
Sample page

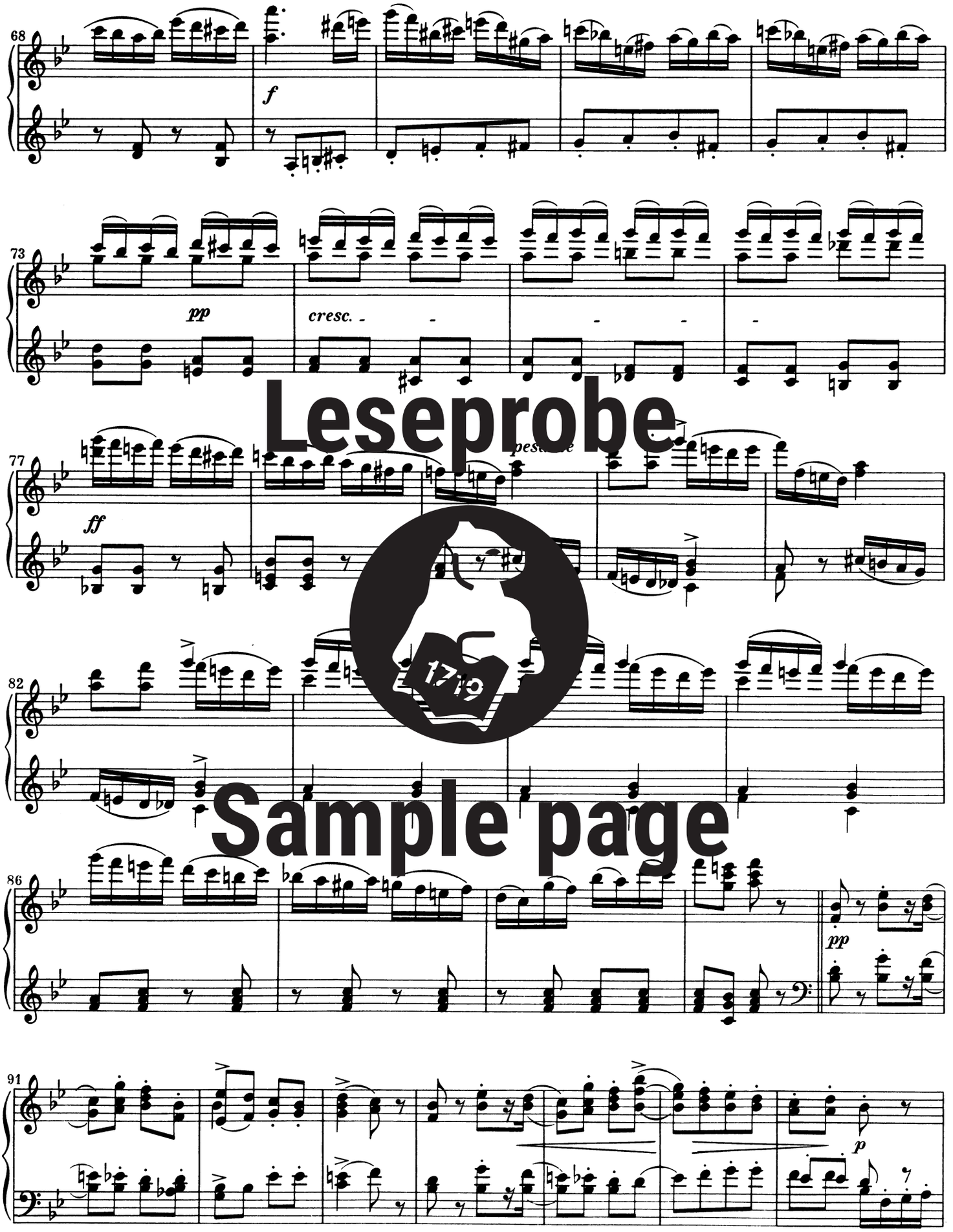

Leseprobe
Sample page