

Kinderszenen

Robert Schumann op. 15
herausgegeben von Clara Schumann

1 Von fremden Ländern und Menschen

M. M. ♩ = 108

ri - tar - dan - do

ri - tar - dan - do

2 Kuriose Geschichte

M. M. ♩ = 112

mj
And.

Leseprobe

Leseprobe

Sample page

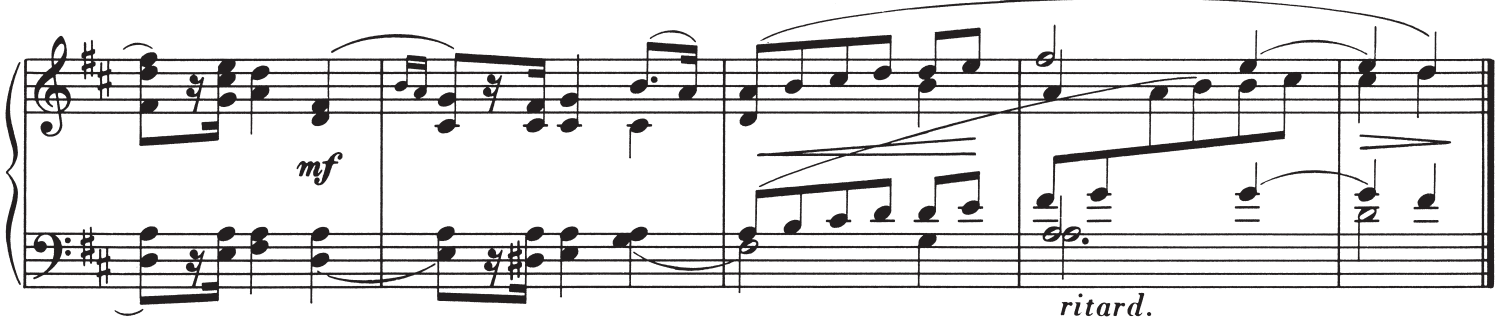

3 Hasche-Mann

M. M. ♩ = 138
