Fotokopieren gesetzlich verboten
Photocopying prohibited by law

Sonate.

Op. 13.

Jos. Haydn gewidmet.

Allegro con brio.

J. N. Hummel.
(1778-1837.)

6.

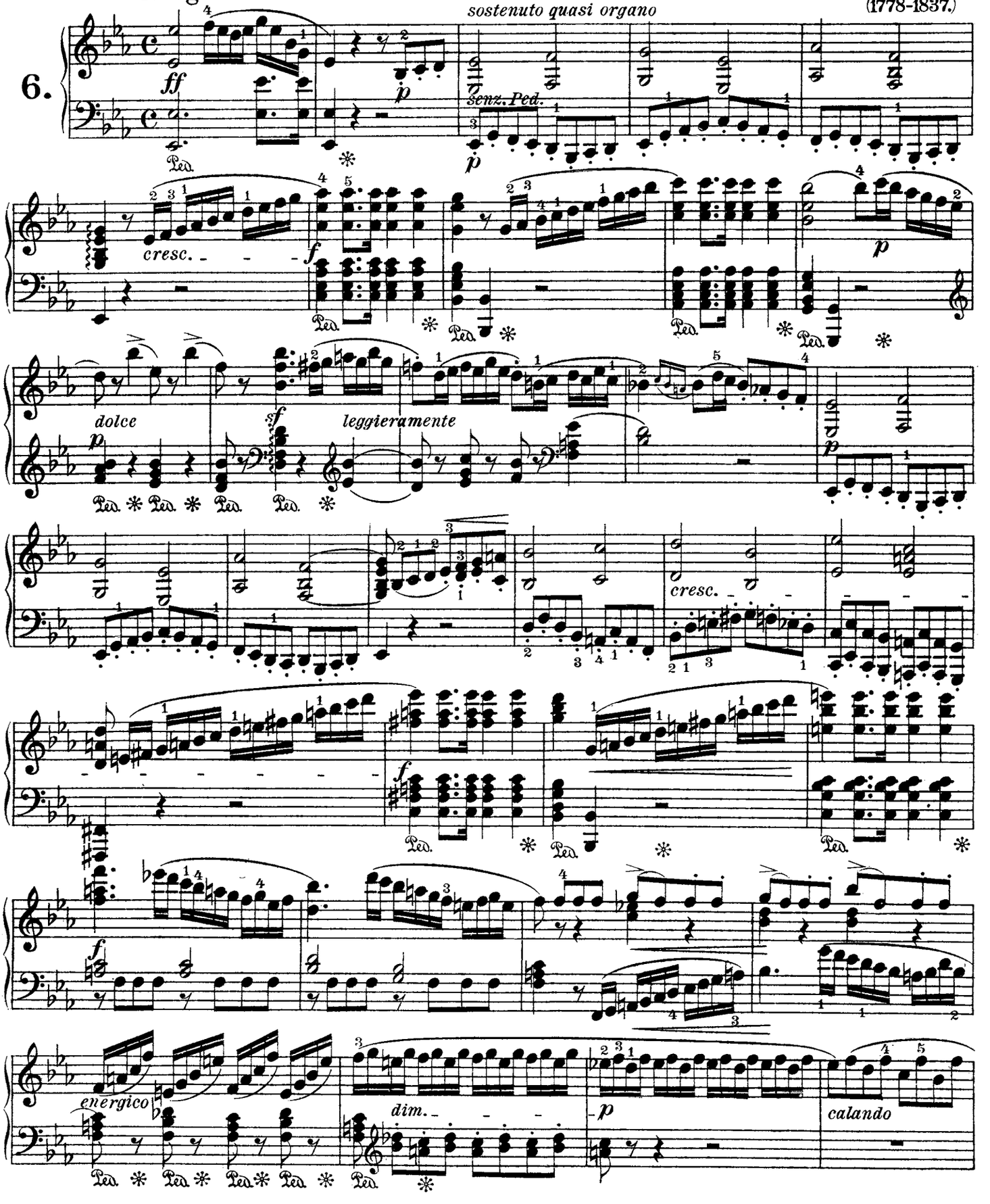

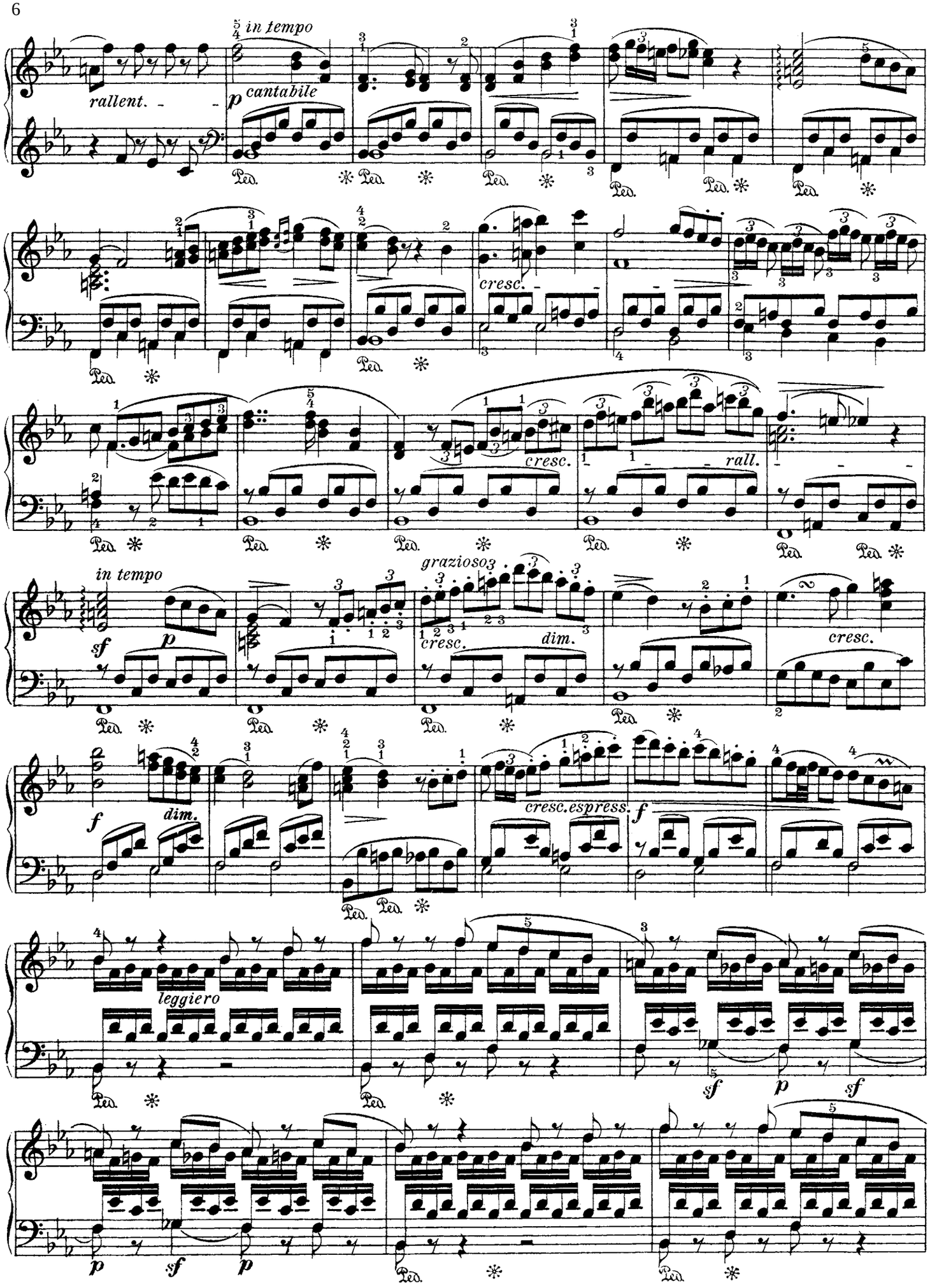
in tempo
rallent.
p
cantabile
cresc.
cresc.
rall.
in tempo
sf
p
grazioso
cresc.
dim.
cresc.
f
dim.
cresc.espress.
f
leggiero
sf
p
sf
p
sf
p

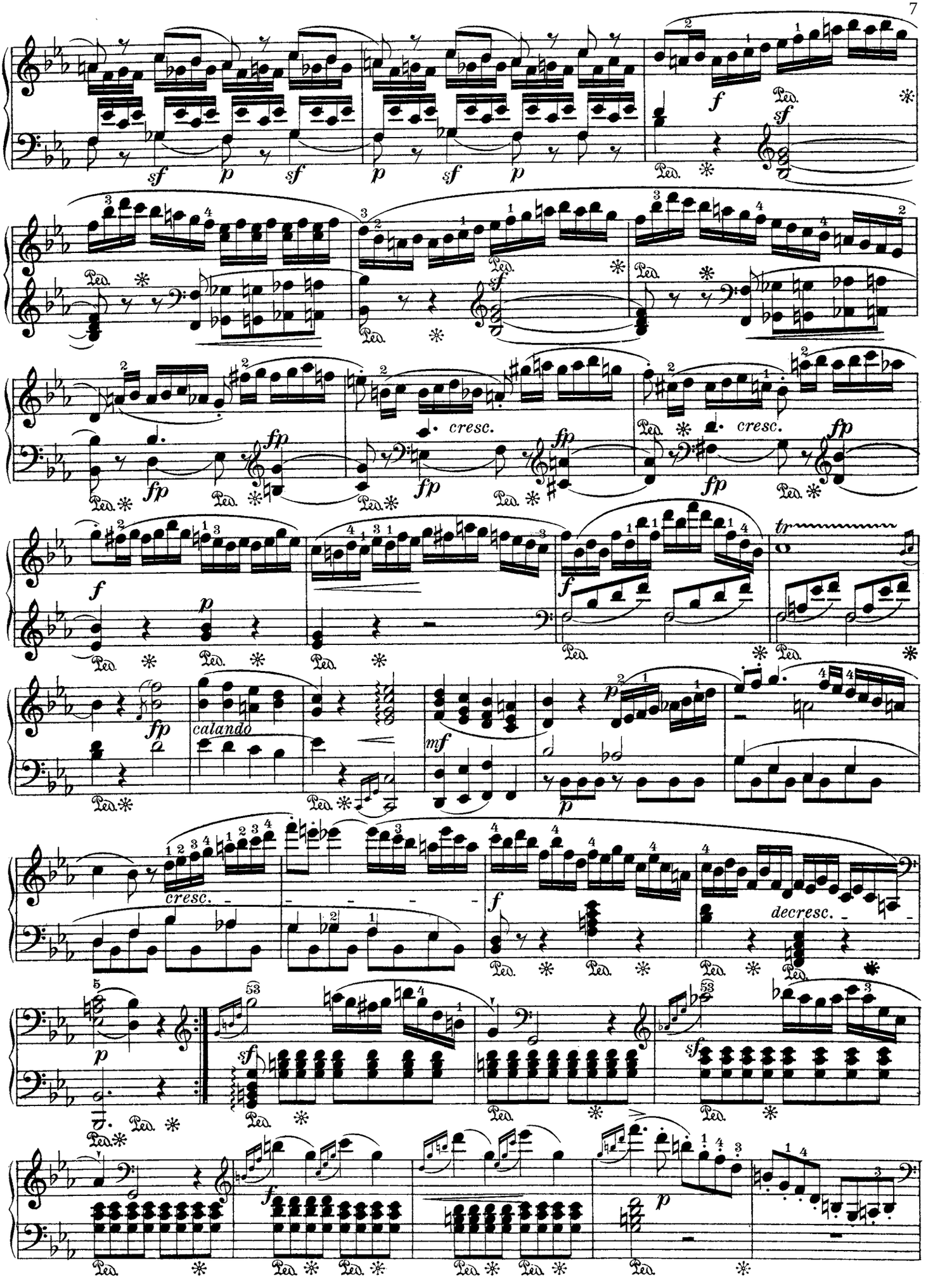
cresc.
cresc.
calando
cresc.
decresc.

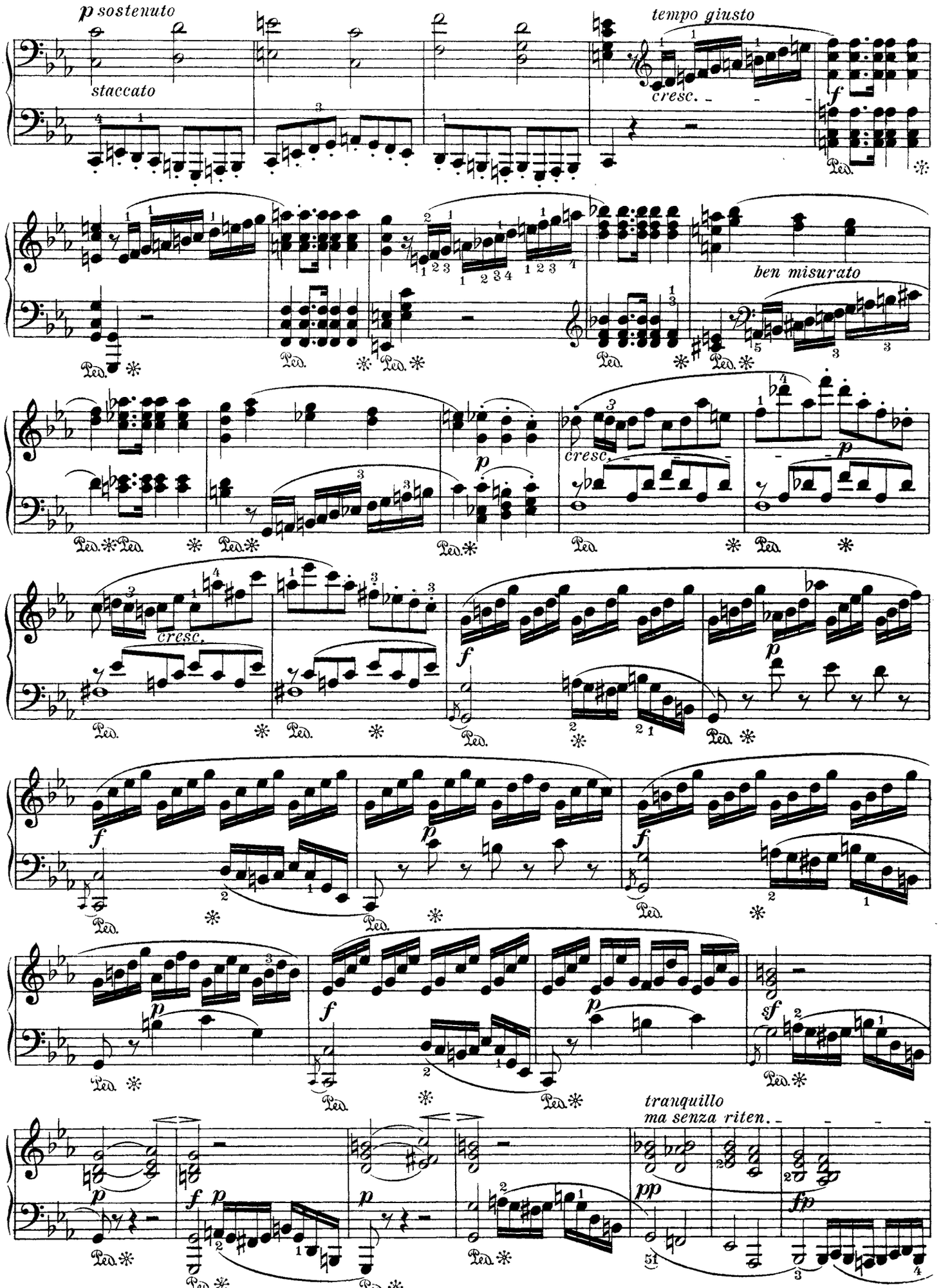
p sostenuto
staccato
tempo giusto
cresc.
f
ben misurato
cresc.
p
cresc.
f
p
f
p
f
p
sf
tranquillo
ma senza riten.
pp
fp

SONATE.

Op.20.

Magdalene von Kurzbeck gewidmet.

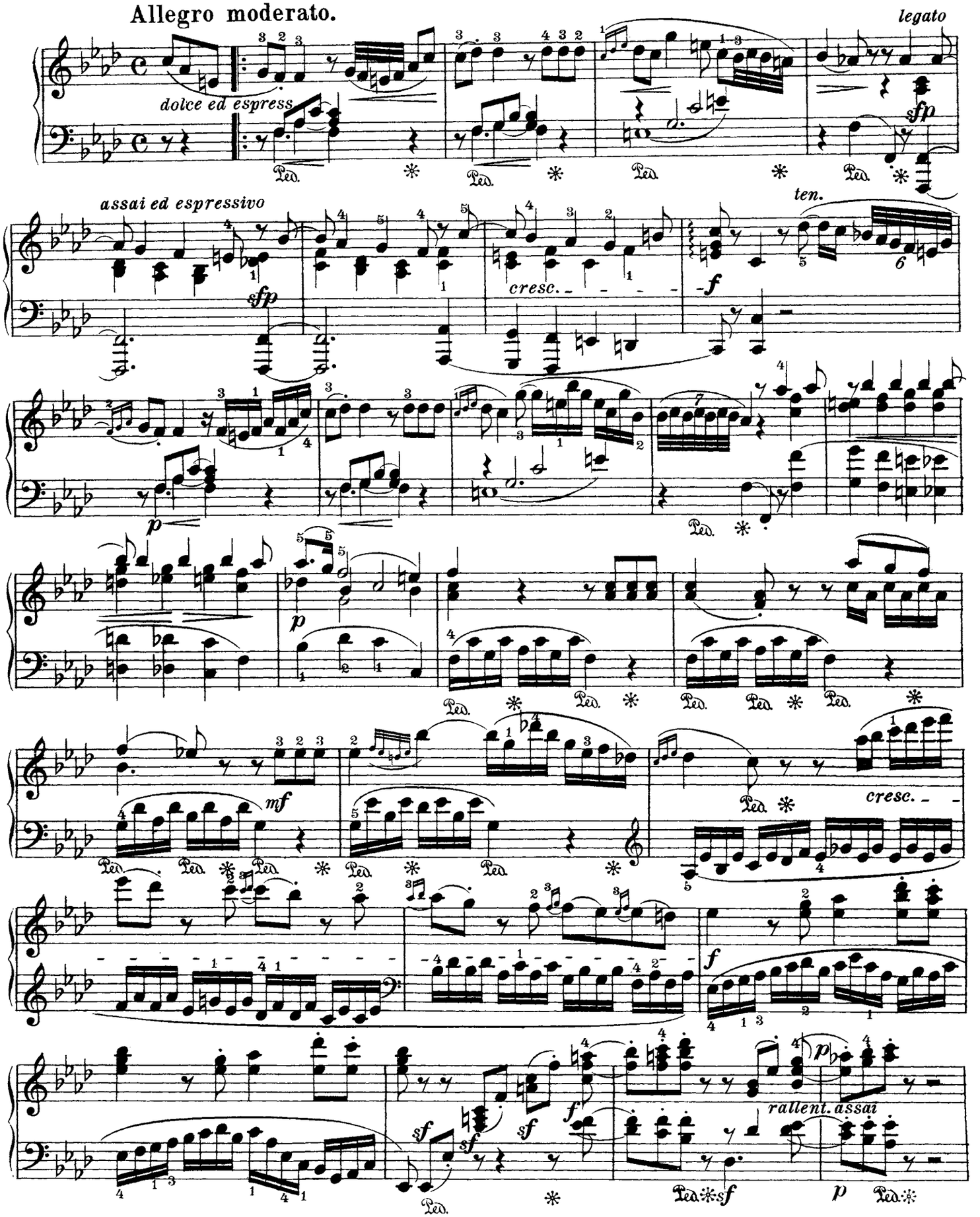

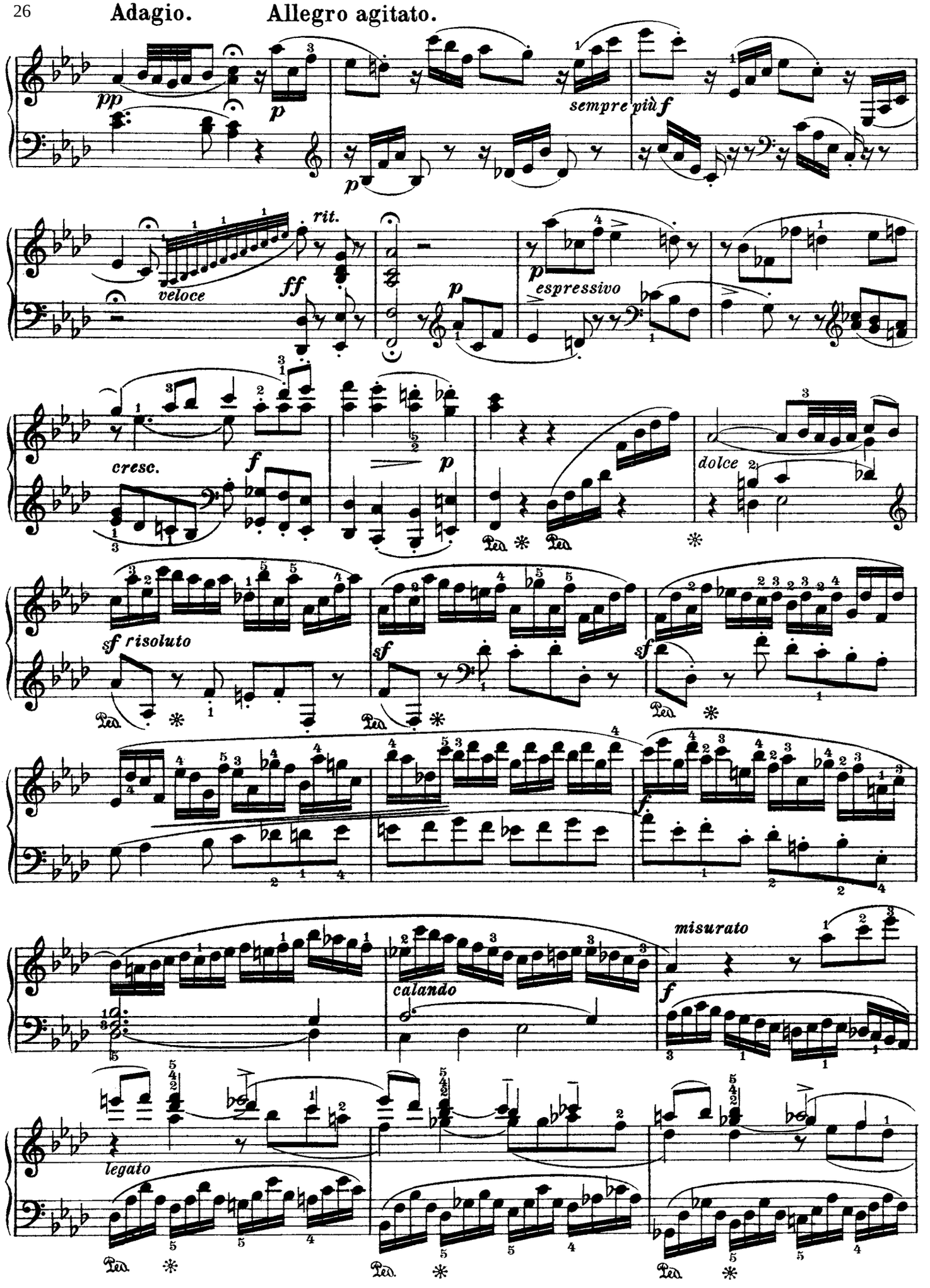
Adagio.
Allegro agitato.
pp
p
sempre più f
rit.
veloce
ff
p
espressivo
cresc.
f
p
dolce
sf risoluto
sf
sf
f
calando
misurato
f
legato

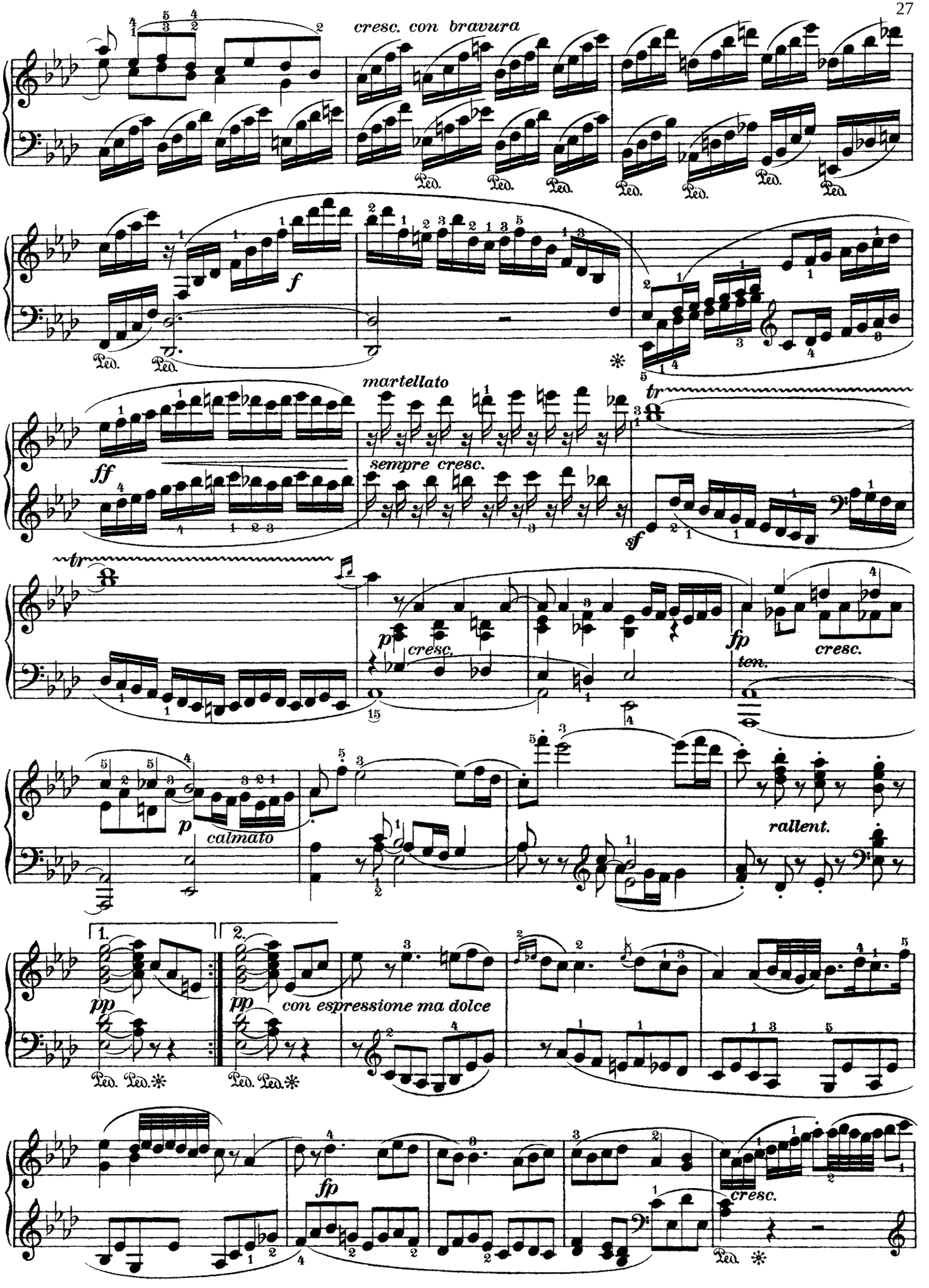
cresc. con bravura
Ped.
f
martellato
ff
sempre cresc.
tr
sf
p
cresc.
fp
ten.
calmato
rallent.
1.
2.
pp
con espressione ma dolce

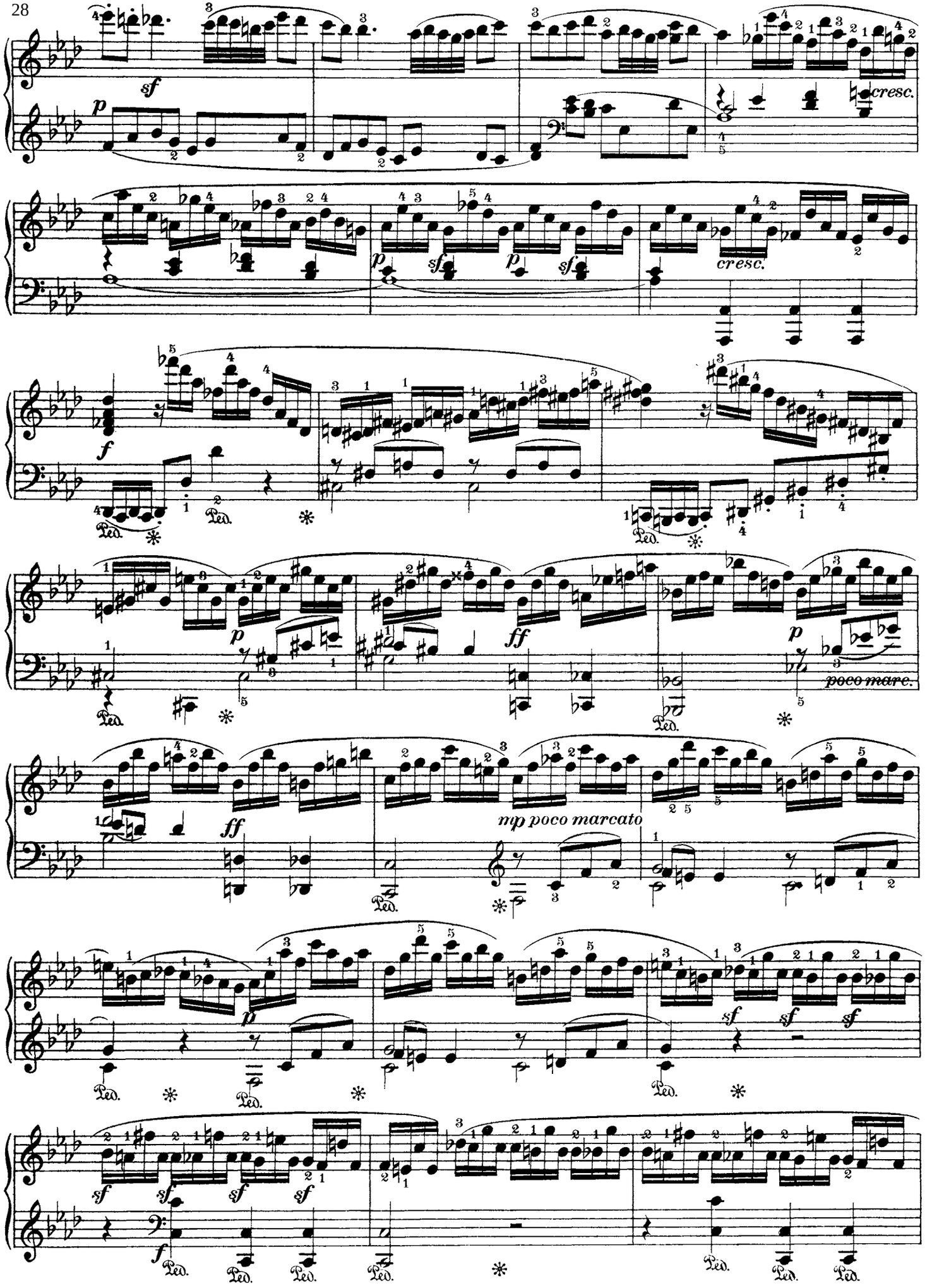
sf
p
cresc.
p
sf
p
sf
cresc.
f
Ped.
p
ff
p
poco marc.
Ped.
ff
mp poco marcato
Ped.
p
sf
sf
sf
Ped.
sf
sf
sf
sf
f
Ped.
Ped.
Ped.
Ped.
Ped.
Ped.
Ped.

Rondo.

Op. 11.

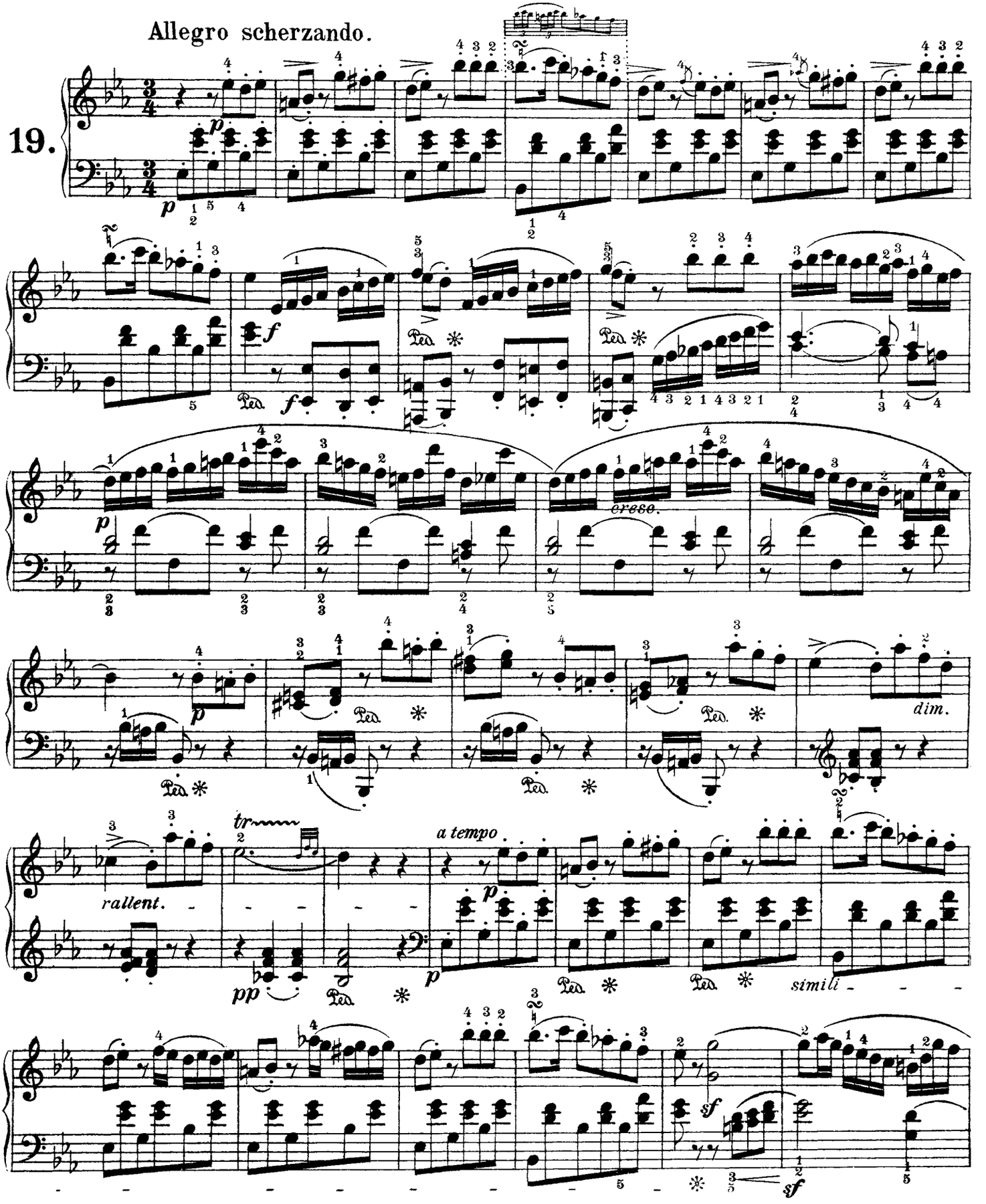

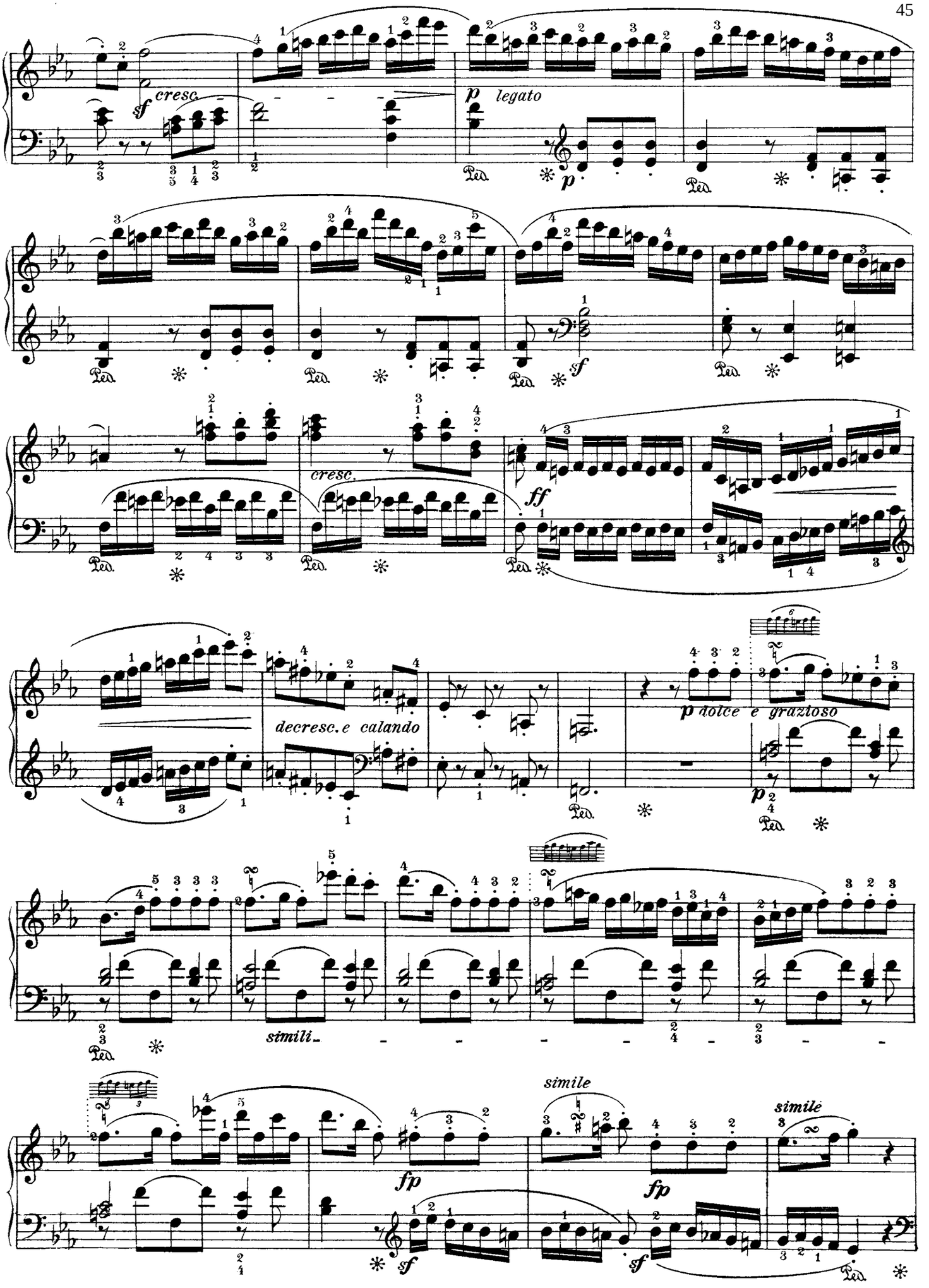
sf cresc.
p legato
sf
cresc.
ff
decresc. e calando
p dolce e grazioso
simili
simile
simile
fp
fp
sf
sf

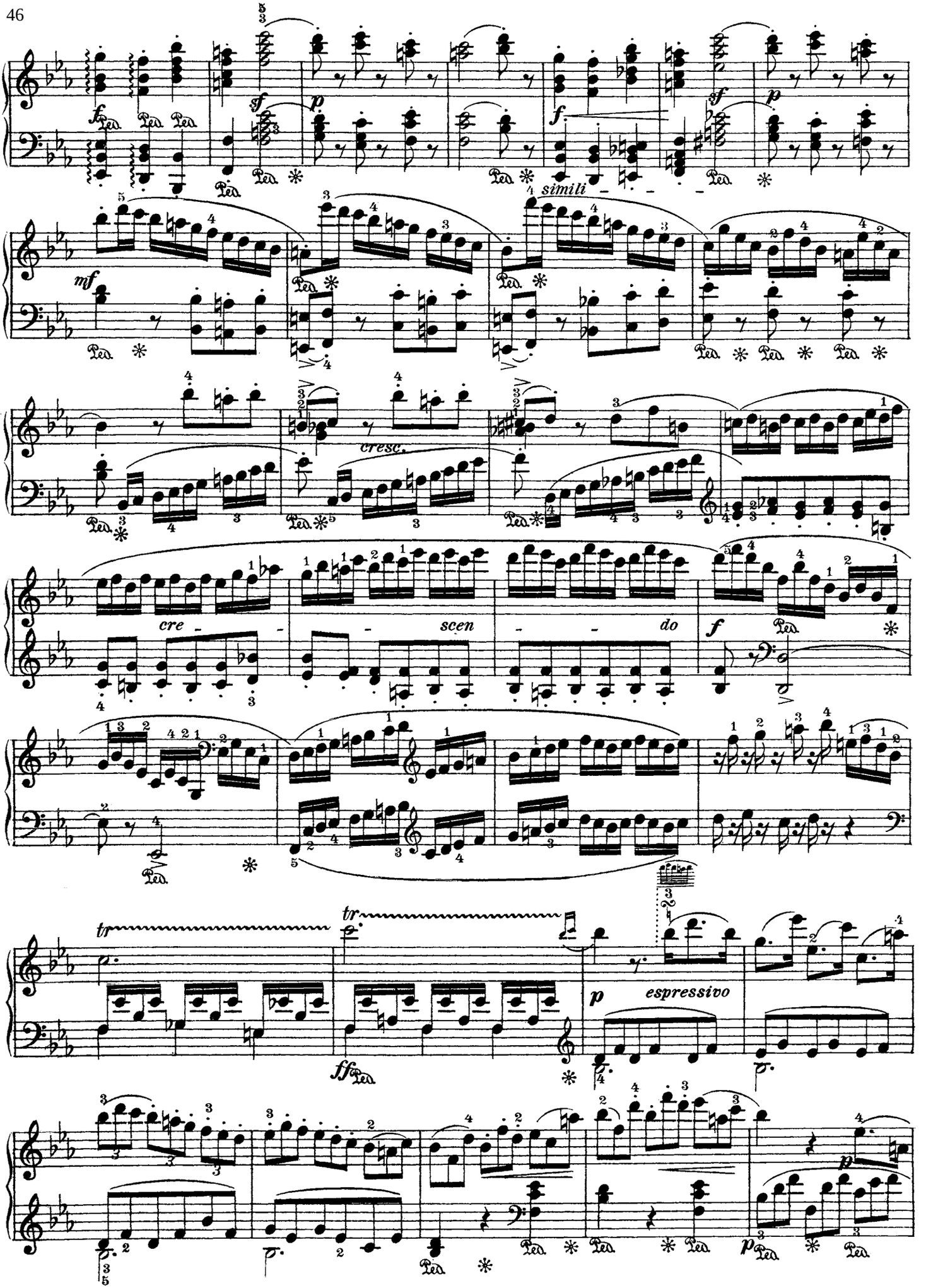
simili
cresc.
cre - scen - do
espressivo

FANTASIE.

Op. 18.

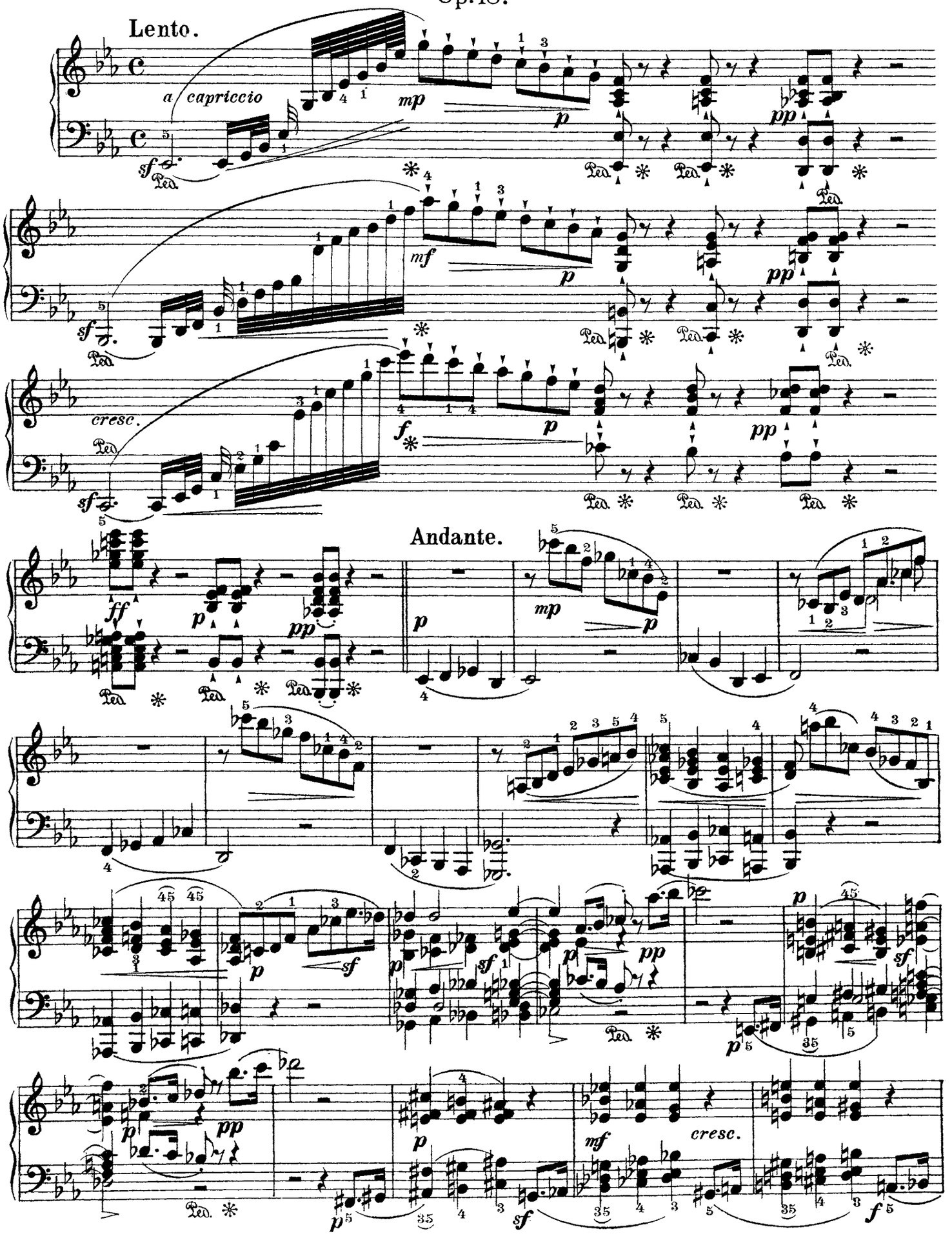

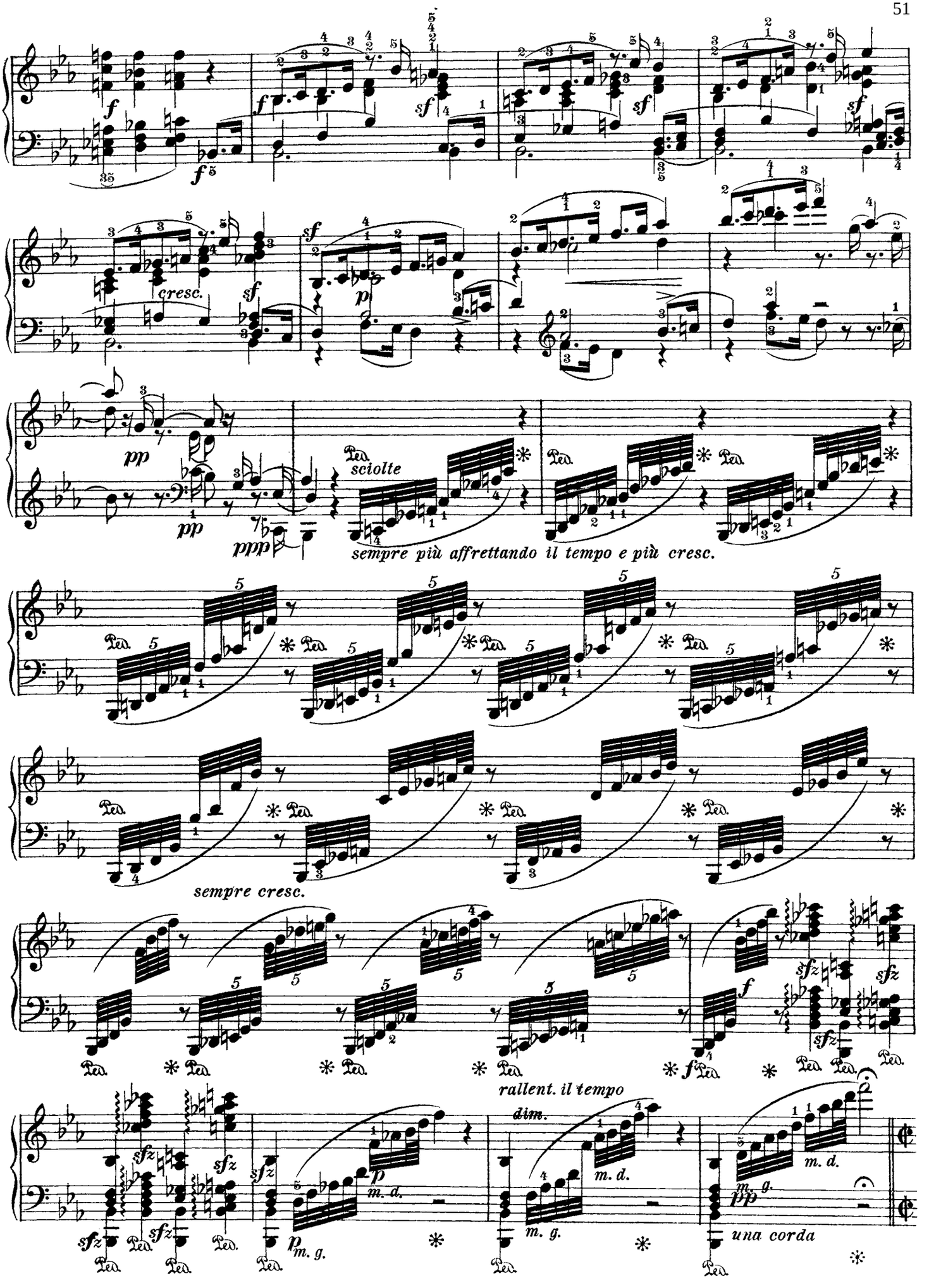
cresc.
sciolte
sempre più affrettando il tempo e più cresc.
sempre cresc.
rallent. il tempo
dim.
una corda

Allegro con fuoco.

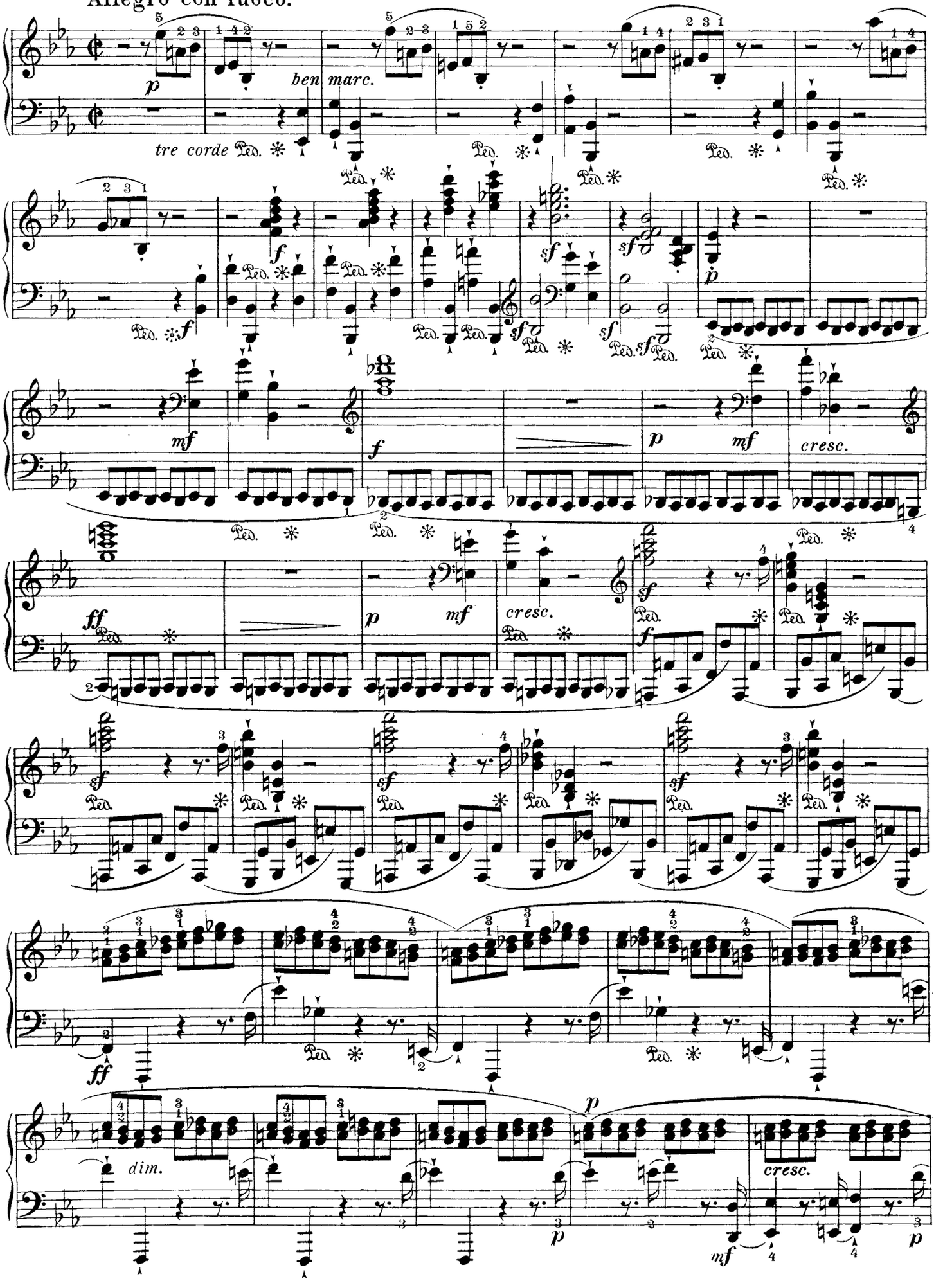

„La bella Capricciosa“.

POLONAISE.

Op. 55.

Introduzione.

Larghetto con molta espressione.

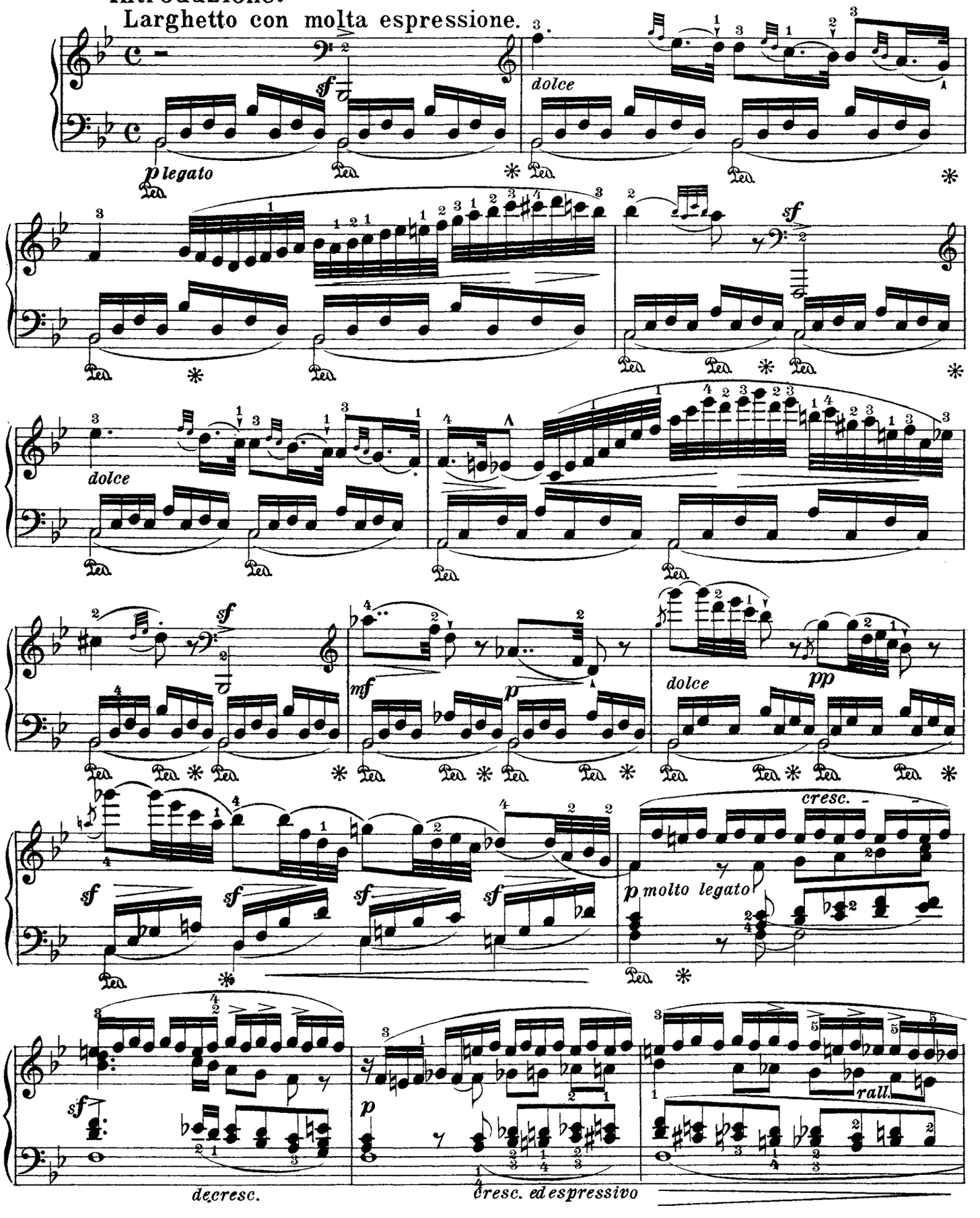

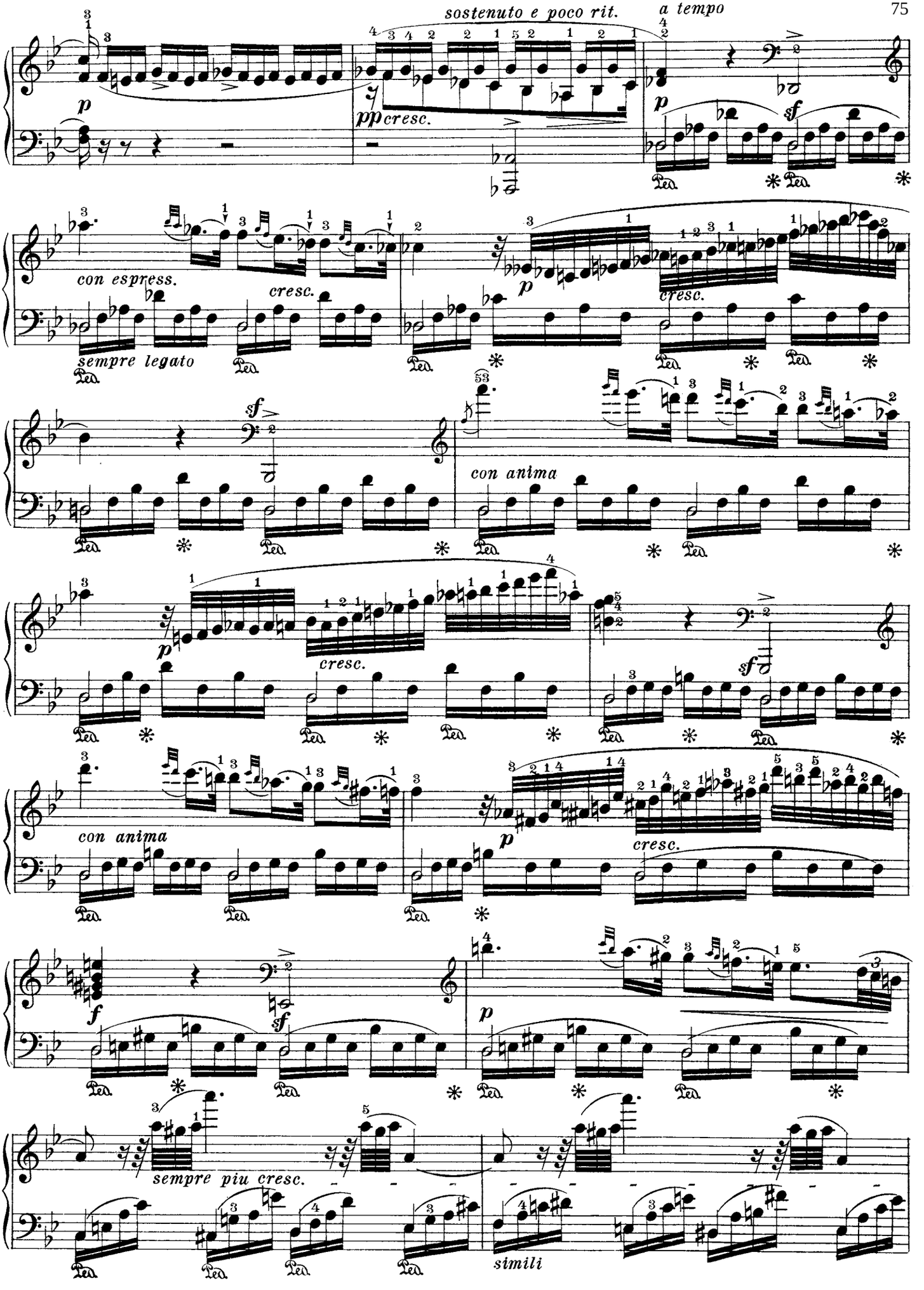
sostenuto e poco rit.
a tempo
pp cresc.
con espress.
cresc.
sempre legato
con anima
sempre piu cresc.
simili

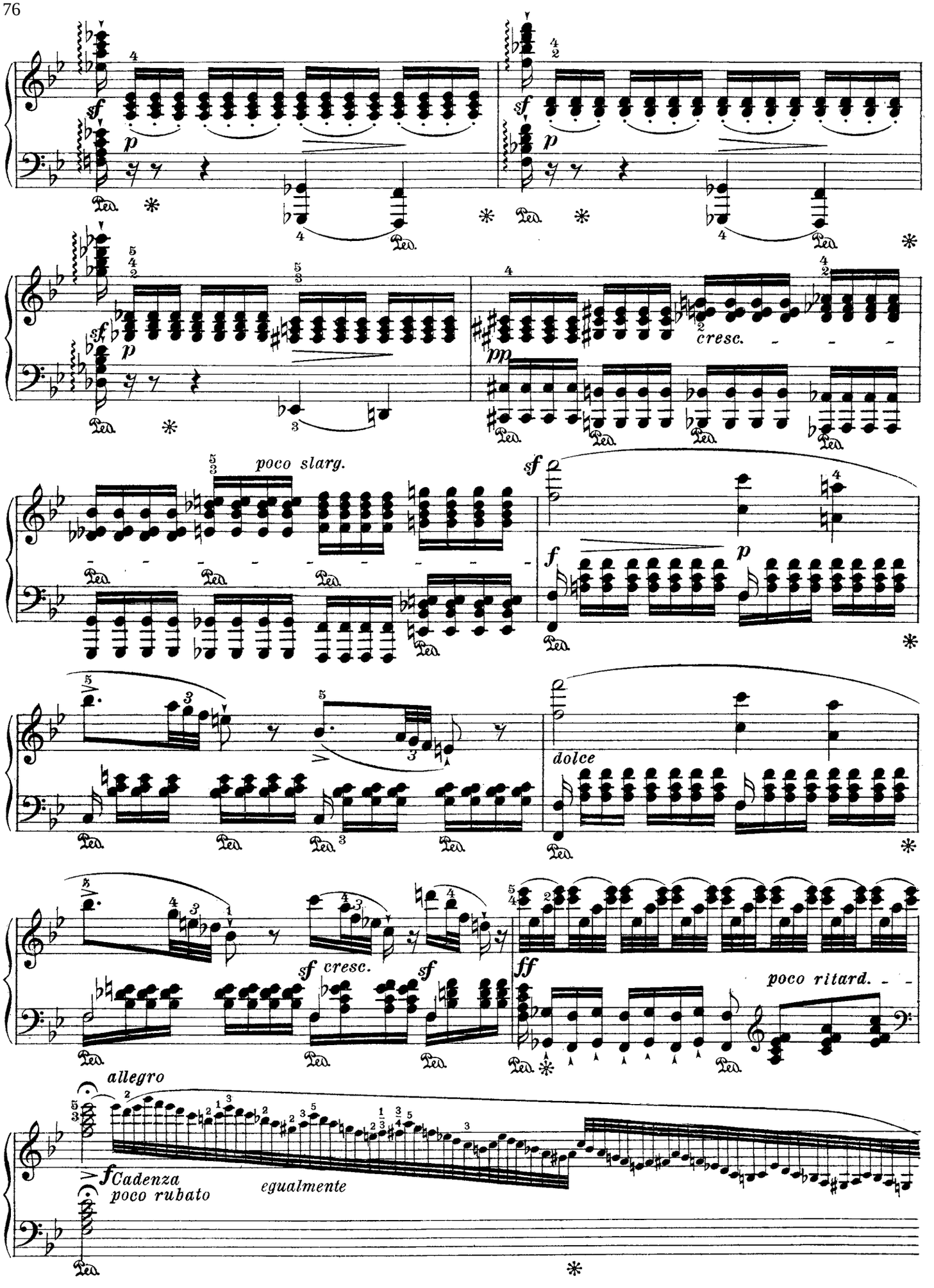
sf
p
Ped.
pp
cresc.
poco slarg.
f
dolce
ff
poco ritard.
allegro
Cadenza
poco rubato
egualmente